

VEGETAÇÕES A SEREM PLANTADAS:



CANAFÍSTULA



JACARANDÁ MIMOSO



RESEDÁ ROSA



GRAMA SEMPRE VERDE



JASMIM DOS POETAS - A SER PLANTADA AO PÉ DOS PERGOLADOS

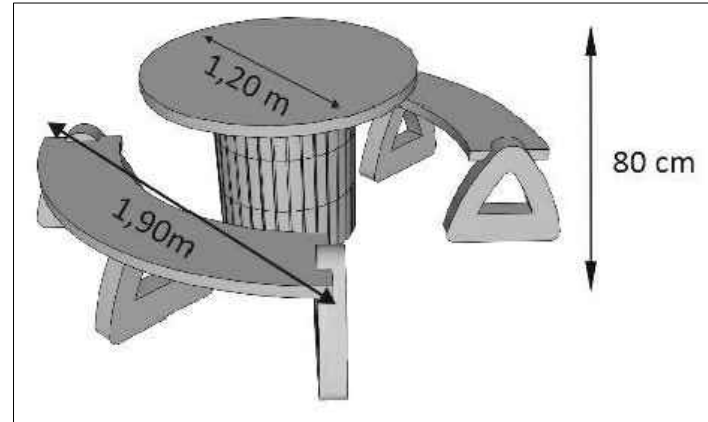

CONJUNTO DE BANCO E MESA EM CONCRETO A SER INSTALADO NO QUIOSQUE

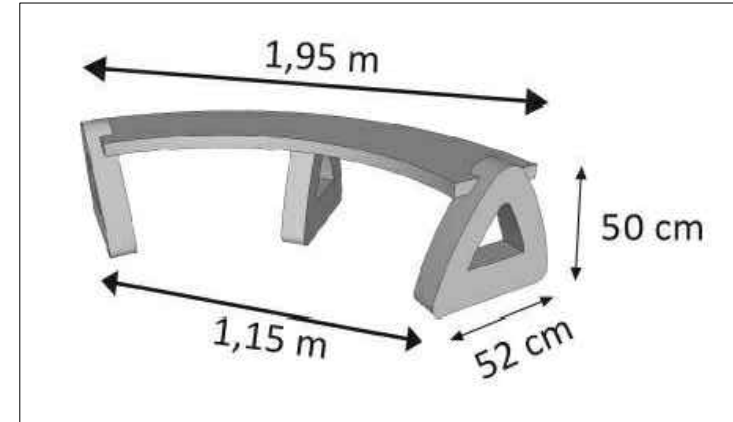

BANCO EM CONCRETO A SER INSTALADO NOS PERGOLADOS

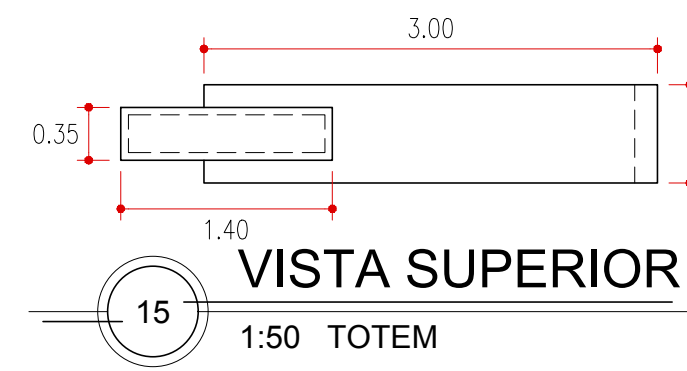

15 VISTA SUPERIOR 1:50 TOTEM

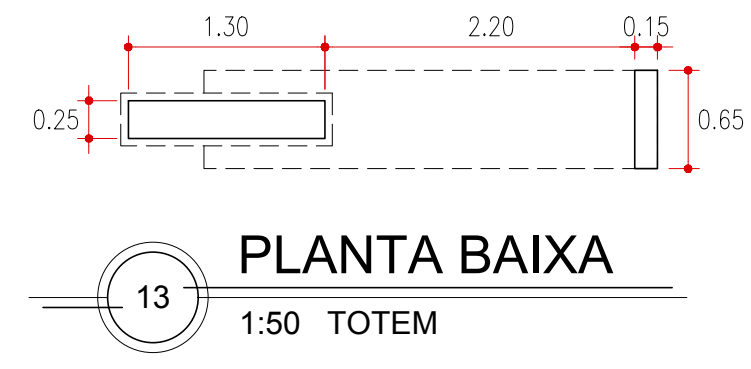

13 PLANTA BAIXA 1:50 TOTEM

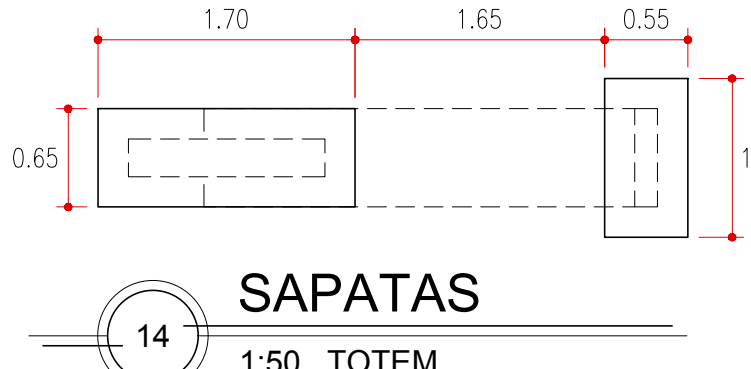

14 SAPATAS 1:50 TOTEM

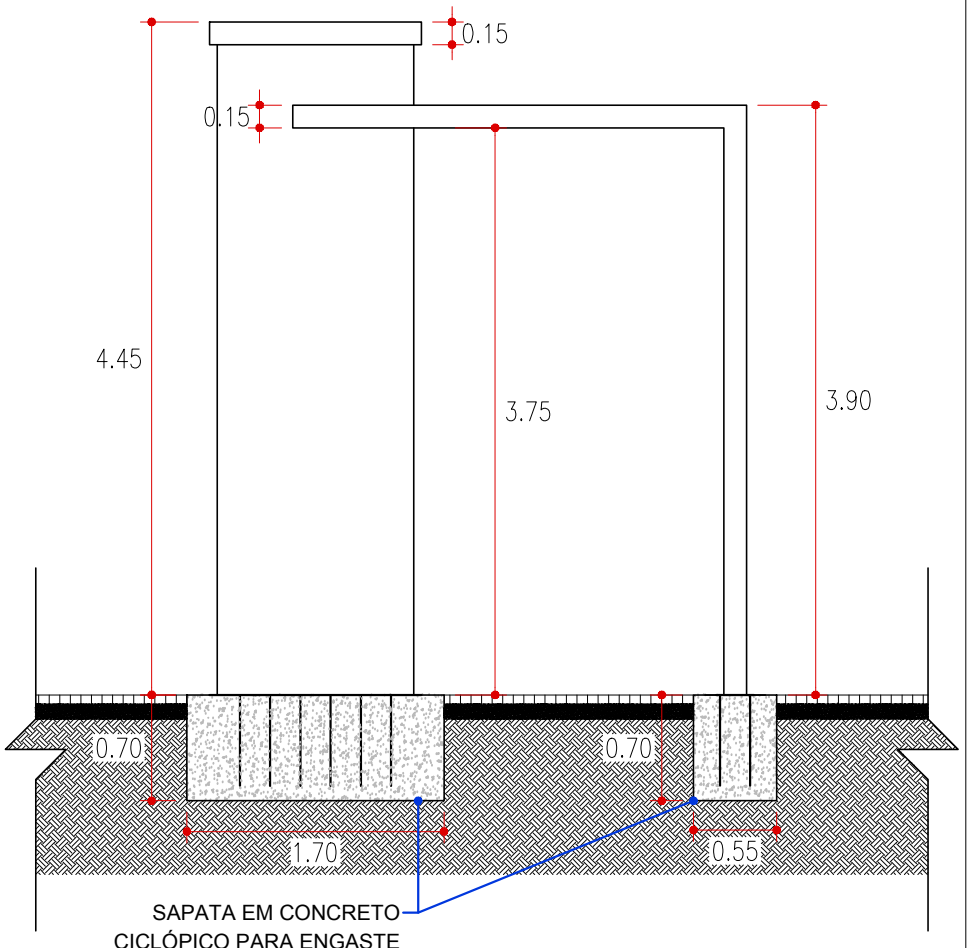

16 CORTE 1:50 TOTEM

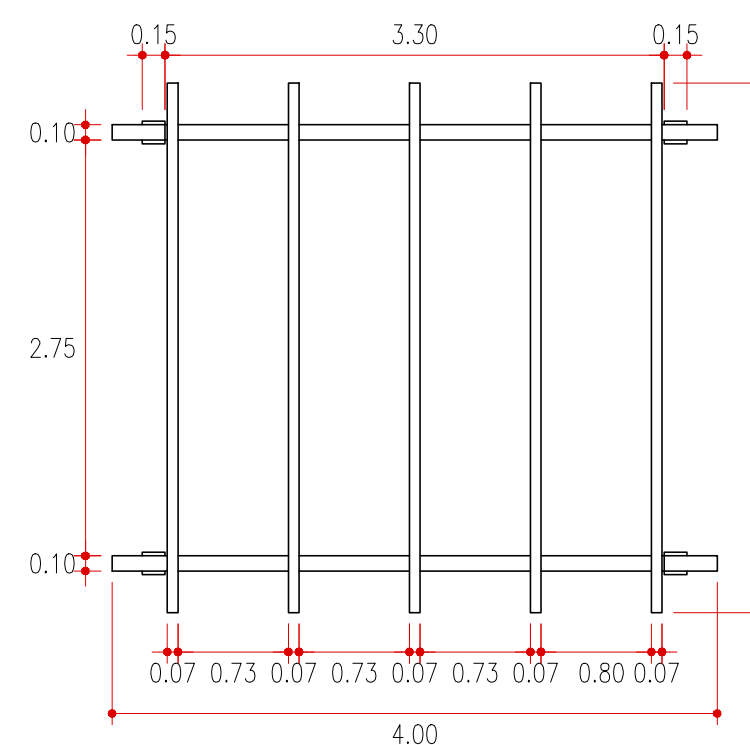
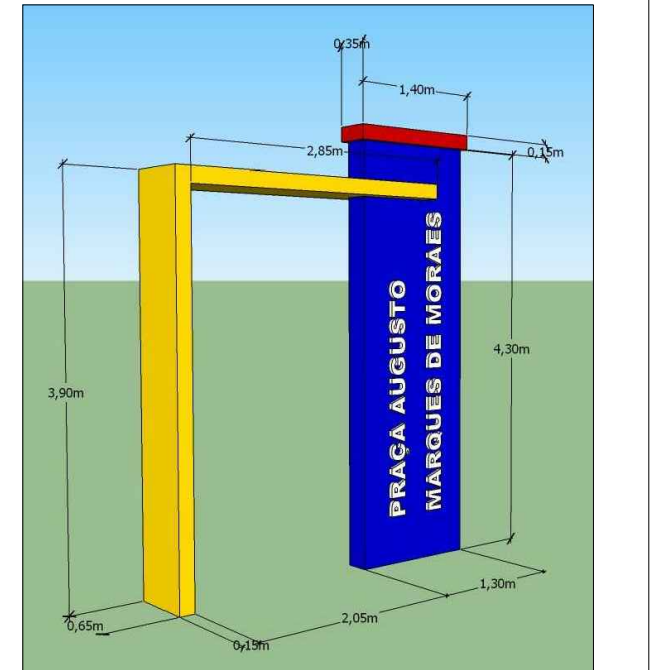

11 PLANTA BAIXA 1:50 PERGOLADO

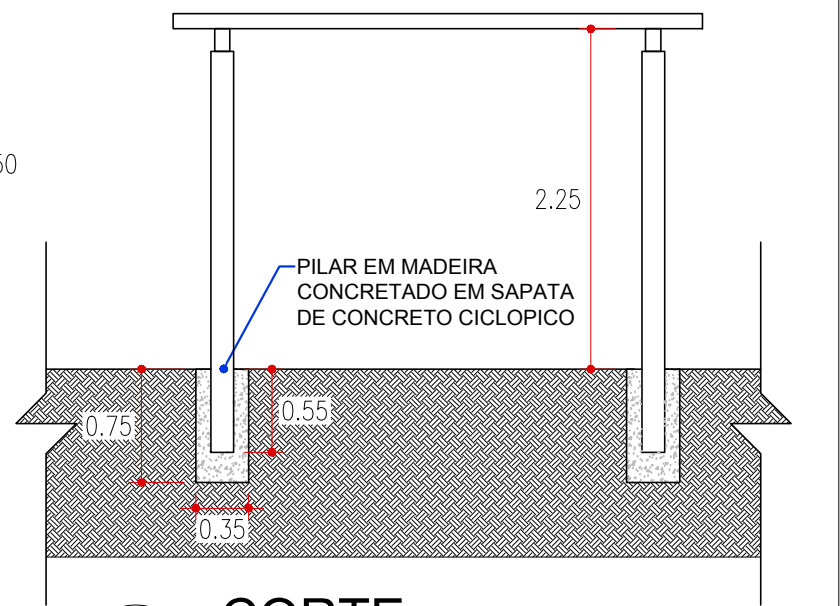

12 CORTE 1:50 PERGOLADO

RUA DR LUIZ GALICHIO

AV VIGARIO JOÃO CRISOSTOMO

8 PLANTA BAIXA 1:125 PAISAJISMO

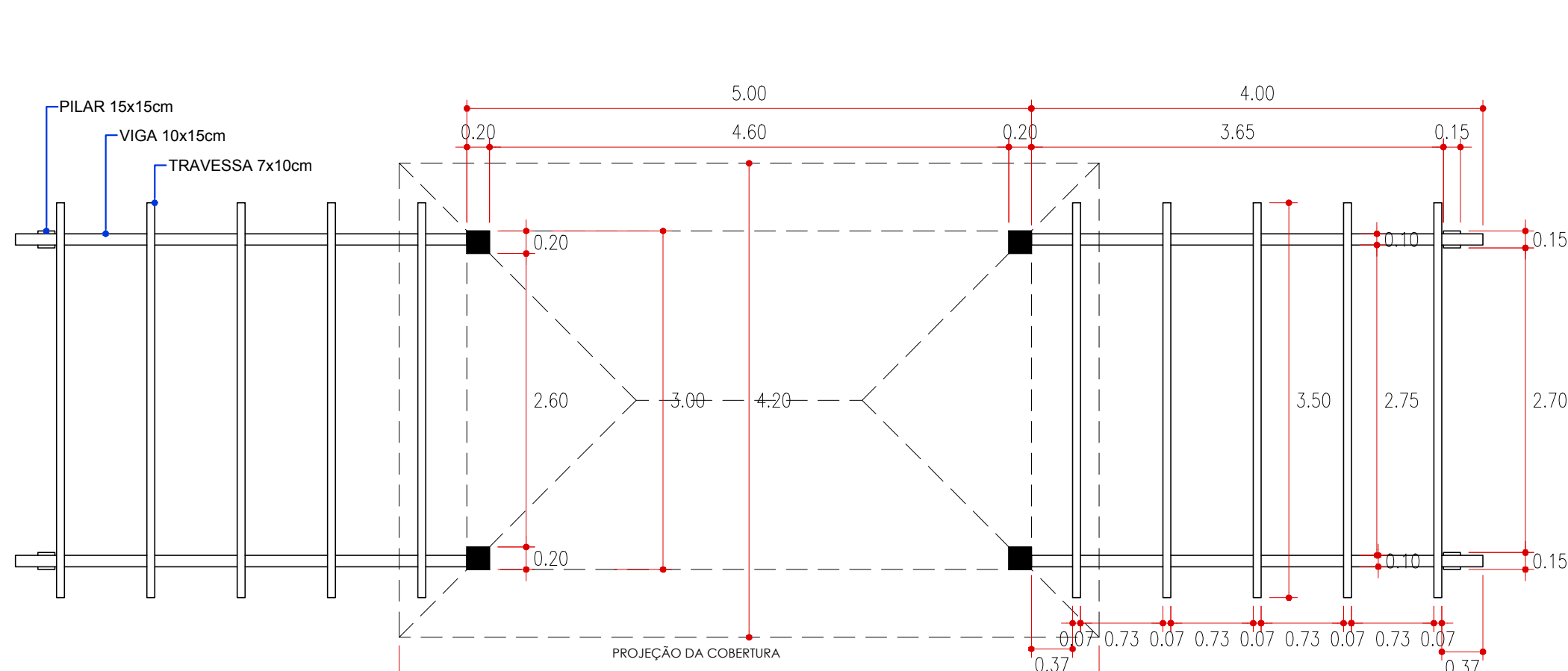
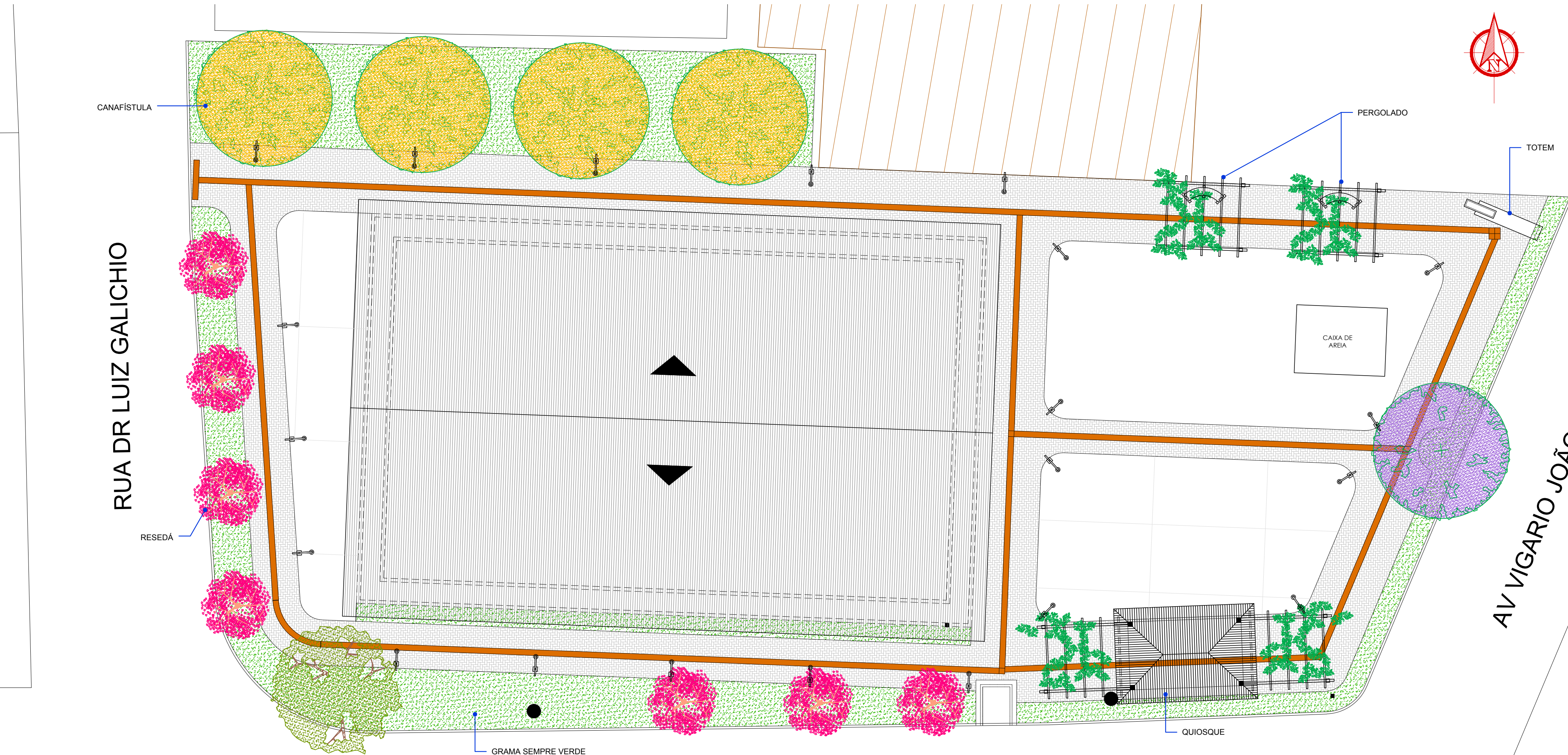

9 PLANTA BAIXA 1:50 QUIOSQUE COM PERGOLADO

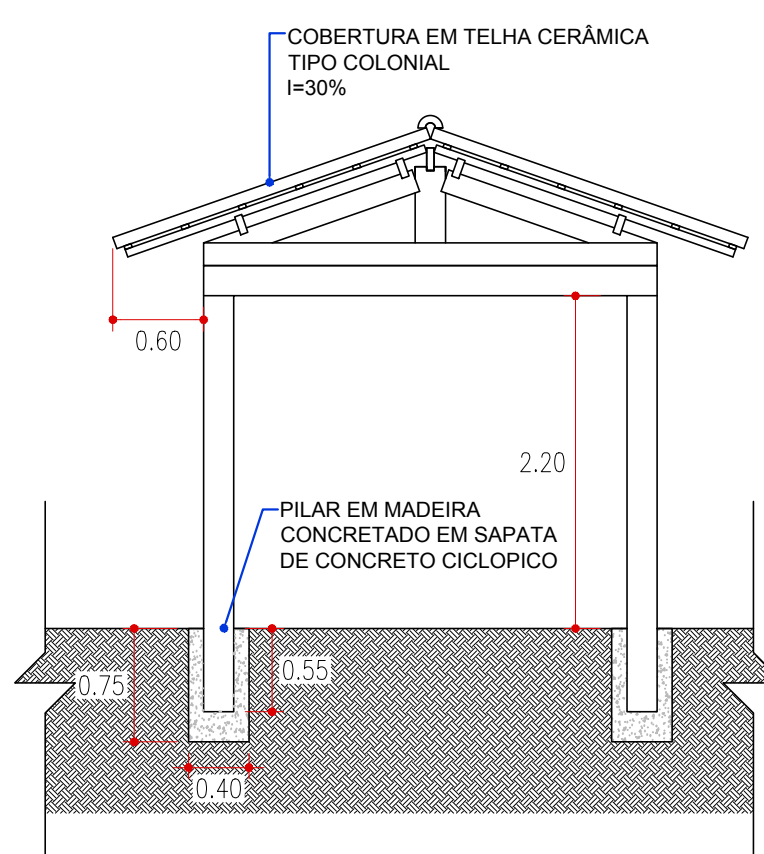

10 CORTE 1:50 QUIOSQUE



ARQUITETA E URBANISTA ANA CAROLINA REFOSCO <small>PROJETO ARQUITETÔNICO, URBANO, INTERIORES E PAISAGISMO</small> <small>PROFESSORA E URBANISTA</small> <small>CAU A 64863-5</small> <small>Rua Santa Cruz nº100 Centro - PAIM FILHO-RS</small> <small>Fone: (51) 3632-5358 e-mail: anacarolinarefosco@gmail.com</small>		PREFEITURA MUNICIPAL PAIM FILHO - PROPRIETÁRIO. ANA CAROLINA REFOSCO - RESP. TÊC.	
RESP. TÉCNICO	ARQ. ANA CAROLINA REFOSCO	DATA	12/02/24
PROPRIETÁRIO	PREFEITURA MUNICIPAL DE PAIM FILHO	Nº PROJETO	01
ENDEREÇO	PRAÇA AUGUSTO MARQUES DE MORAES - PAIM FILHO/RS	ESCALA	INDICADA
PROJETO	PROJETO URBANO E ARQUITETÔNICO - PRAÇA	PRANCHA	03
PRANCHA	PAISAGISMO E MOBILIÁRIO		